

ATTACHMENT A. SCHEMATIC DRAWINGS

A-I. Chemistry Biology Building — Basement Floor Plan

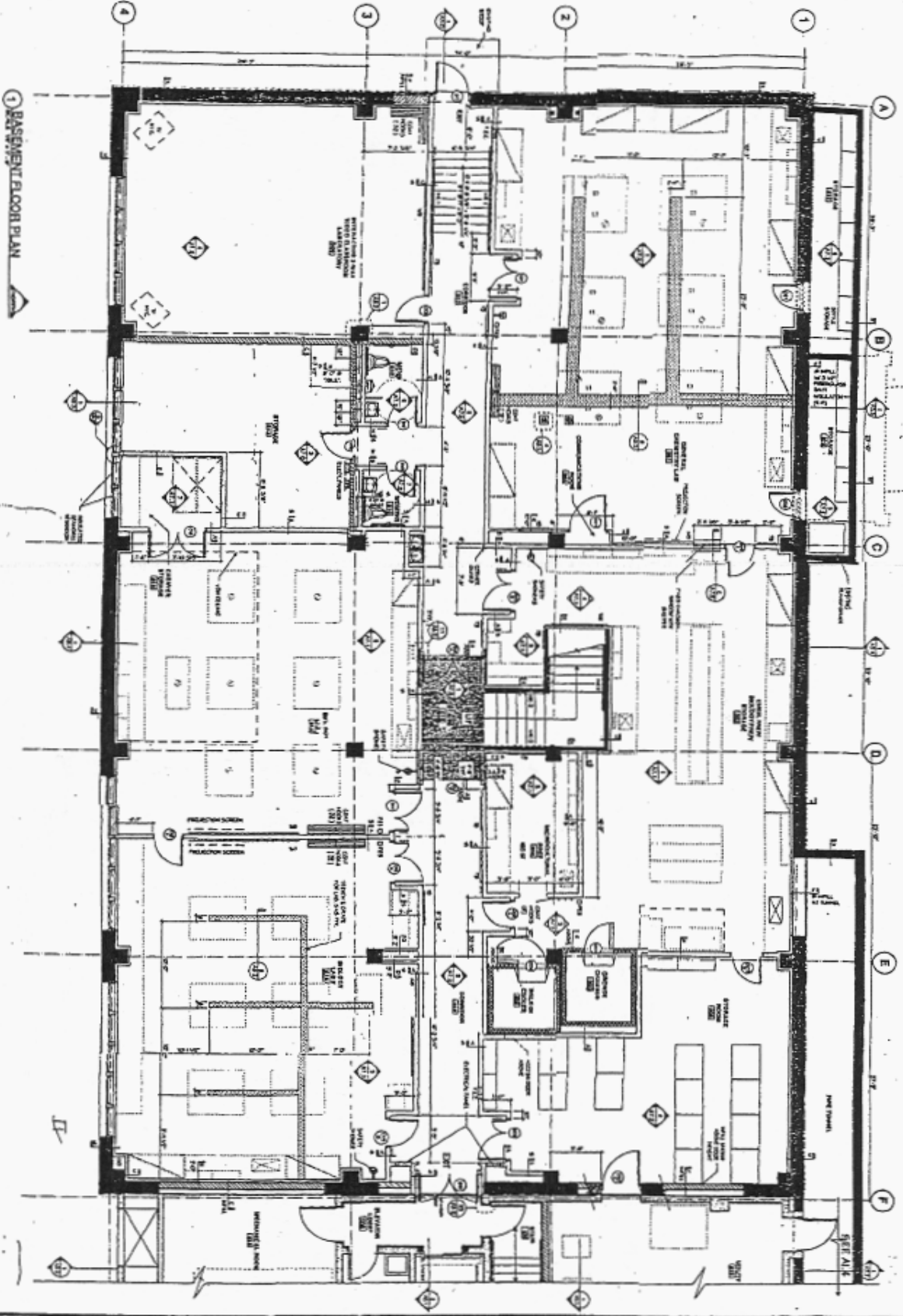

NOTES:
 1. EXISTING WALLS TO REMAIN
 2. NEW WALLS TO BE CONSTRUCTED
 3. EXISTING CEILING TO REMAIN
 4. NEW CEILING TO BE CONSTRUCTED
 5. EXISTING FLOOR TO REMAIN
 6. NEW FLOOR TO BE CONSTRUCTED
 7. EXISTING DOORS TO REMAIN
 8. NEW DOORS TO BE CONSTRUCTED
 9. EXISTING WINDOWS TO REMAIN
 10. NEW WINDOWS TO BE CONSTRUCTED



1. BASEMENT FLOOR PLAN

2. TYPICAL WALL BRACKET

AE 95-06-02

		<p>BASIMENT FLOOR PLAN</p>	<p align="center">CHEMISTRY BUILDING RENOVATION MONTANA TECH OF THE UNIVERSITY OF MONTANA BUTTE, MONTANA</p>		
--	--	-----------------------------------	---	--	--

A-2. Chemistry Biology Building — Room 009 Proposed Layout

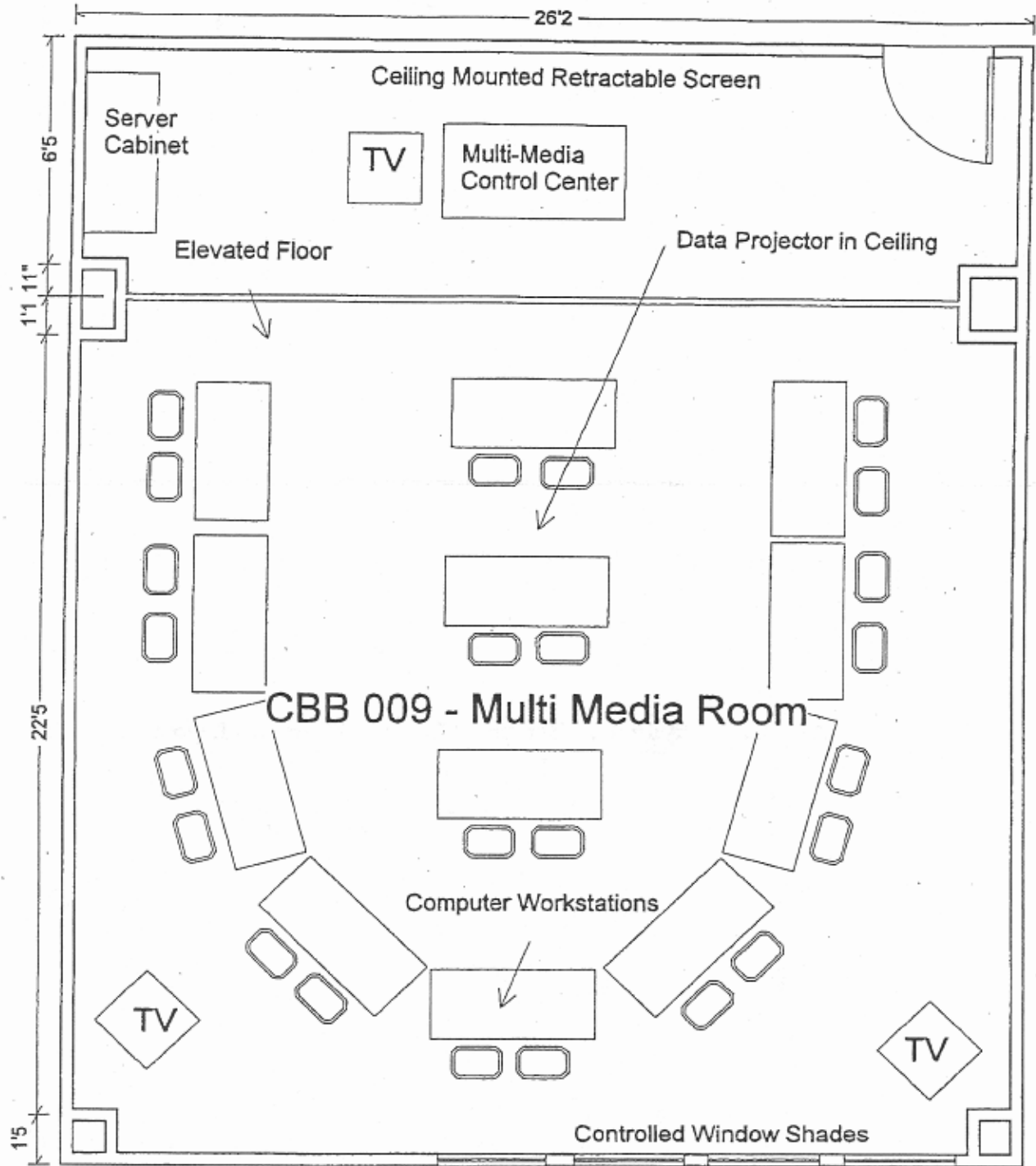

CBB 009 - Multi Media Room

A-3. Chemistry Biology Building — 2nd Floor Plan

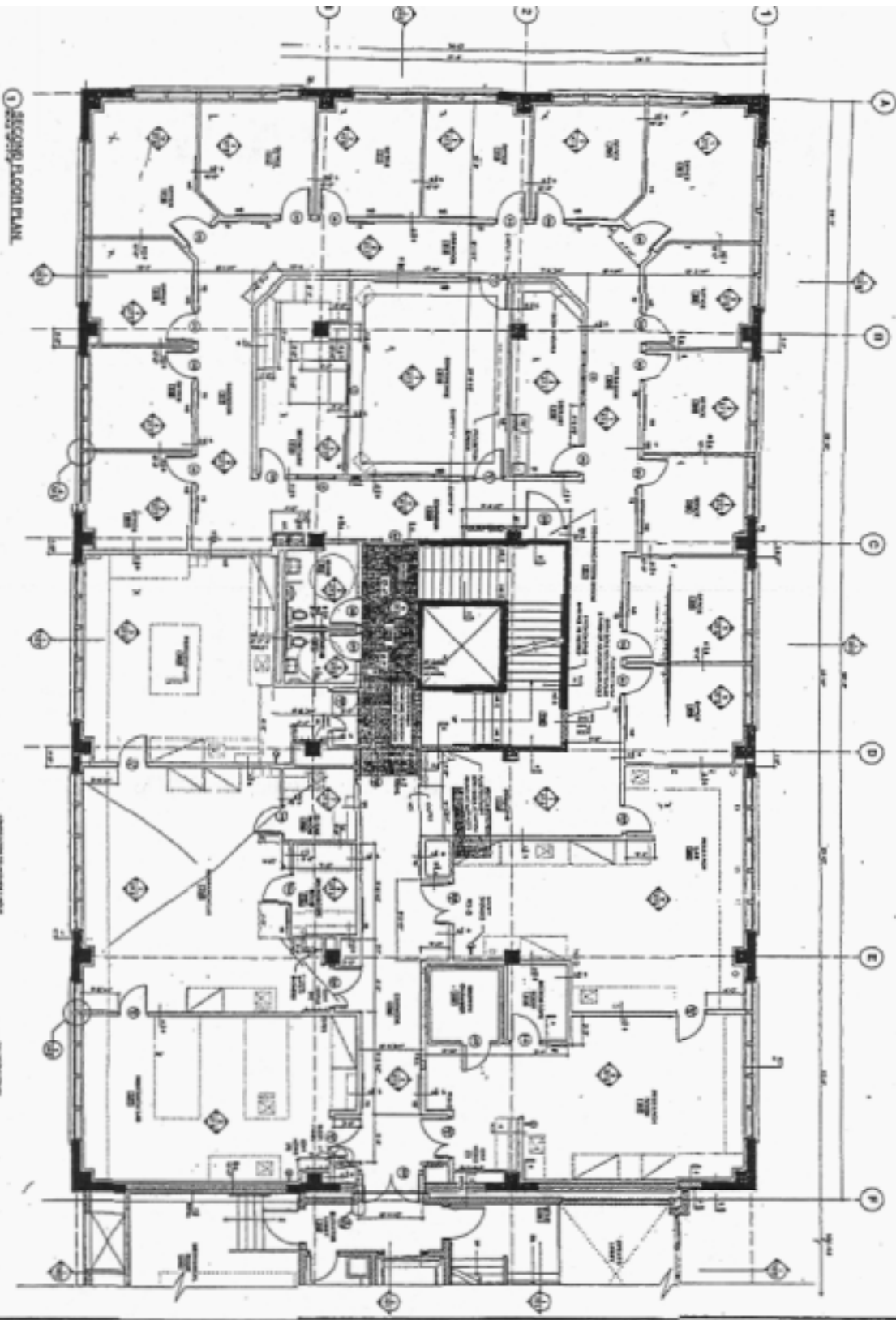

① SECOND FLOOR PLAN

NOTES:
 1. REFER TO ARCHITECTURAL SPECIFICATIONS FOR MATERIALS AND FINISHES.
 2. REFER TO MECHANICAL AND ELECTRICAL PLANS FOR EQUIPMENT AND SYSTEMS.
 3. REFER TO STRUCTURAL PLANS FOR COLUMN AND BEAM LOCATIONS.
 4. REFER TO CIVIL PLANS FOR EXTERIOR FINISHES AND UTILITIES.
 5. REFER TO LANDSCAPE ARCHITECTURE PLANS FOR EXTERIOR PLANTING AND HARDSCAPE.
 6. REFER TO INTERIOR DESIGN PLANS FOR FURNITURE AND FIXTURES.
 7. REFER TO SPECIALTY TRADES PLANS FOR SPECIAL REQUIREMENTS.
 8. REFER TO GENERAL NOTES FOR CONSTRUCTION DETAILS AND TOLERANCES.
 9. REFER TO SCHEDULES FOR MATERIALS AND FINISHES.
 10. REFER TO LEGEND FOR SYMBOLS AND NOTATION.



<p>A1.2</p>	<p>SECOND FLOOR PLAN</p>	<p>  CHEMISTRY BUILDING RENOVATION MONTANA TECH OF THE UNIVERSITY OF MONTANA BUTTE, MONTANA </p>	<p>  Architects Design Group ARCHITECTS 1001 UNIVERSITY AVENUE, SUITE 100, BUTTE, MONTANA 59717 TEL: 406/243-2200 FAX: 406/243-2201 WWW.ADGROUP.COM </p>	
-------------	--------------------------	--	---	---

A-4. Chemistry Biology Building — Room 226 Proposed Layout

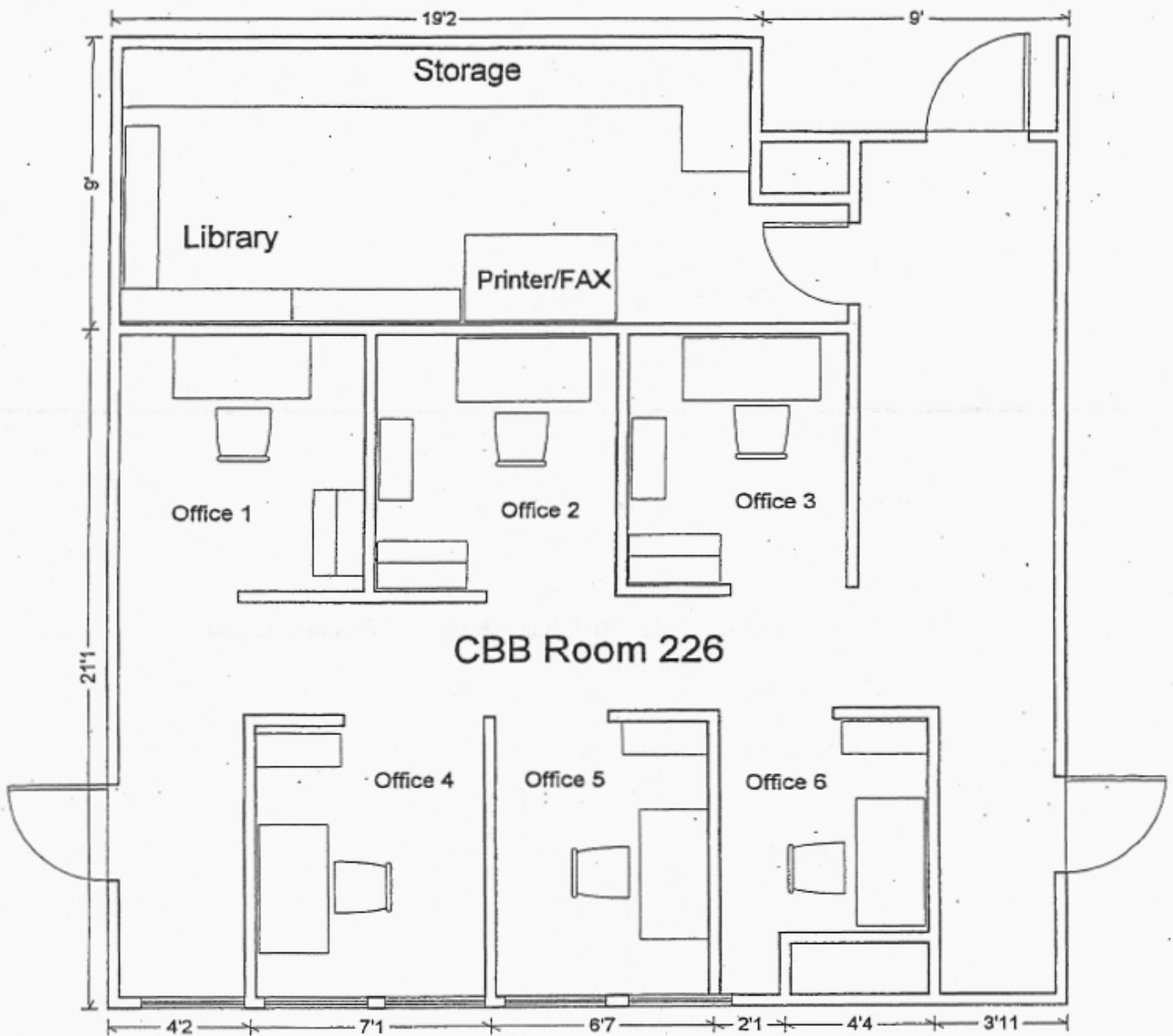

CBB Room 226

Chemistry/Biology Building Room 226